

PROPOSED BUILDING CONSTRUCT AT R/S No.24/2 AND PART OF
 PYMASH No.121 IN 106 DURAI PILLAI NAGAR KOYAMBADU VILLAGE SAIDAPET
 TALUK CHENGELPET DT. MRS. R. VELRANI.

BLOCK NO: 4

Planning Permit No. A/16497/393/94
APPROVED
 SUBJECT TO THE CONDITIONS IN
 THIS OFFICE LETTER.
 No. A1/13624/94 dt. 11-9-94
 FOR MEMBER SECRETARY
 MADRAS METROPOLITAN
 DEVELOPMENT AUTHORITY
 MADRAS 600 008.

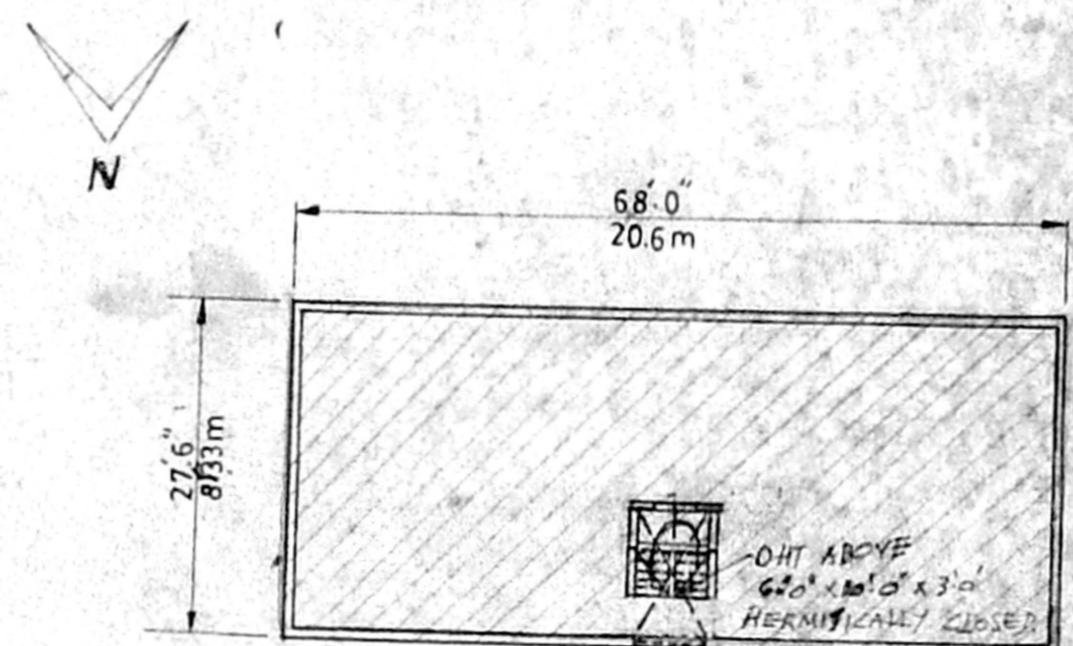

TERRACE FLOOR
 SCALE 15 CM:10

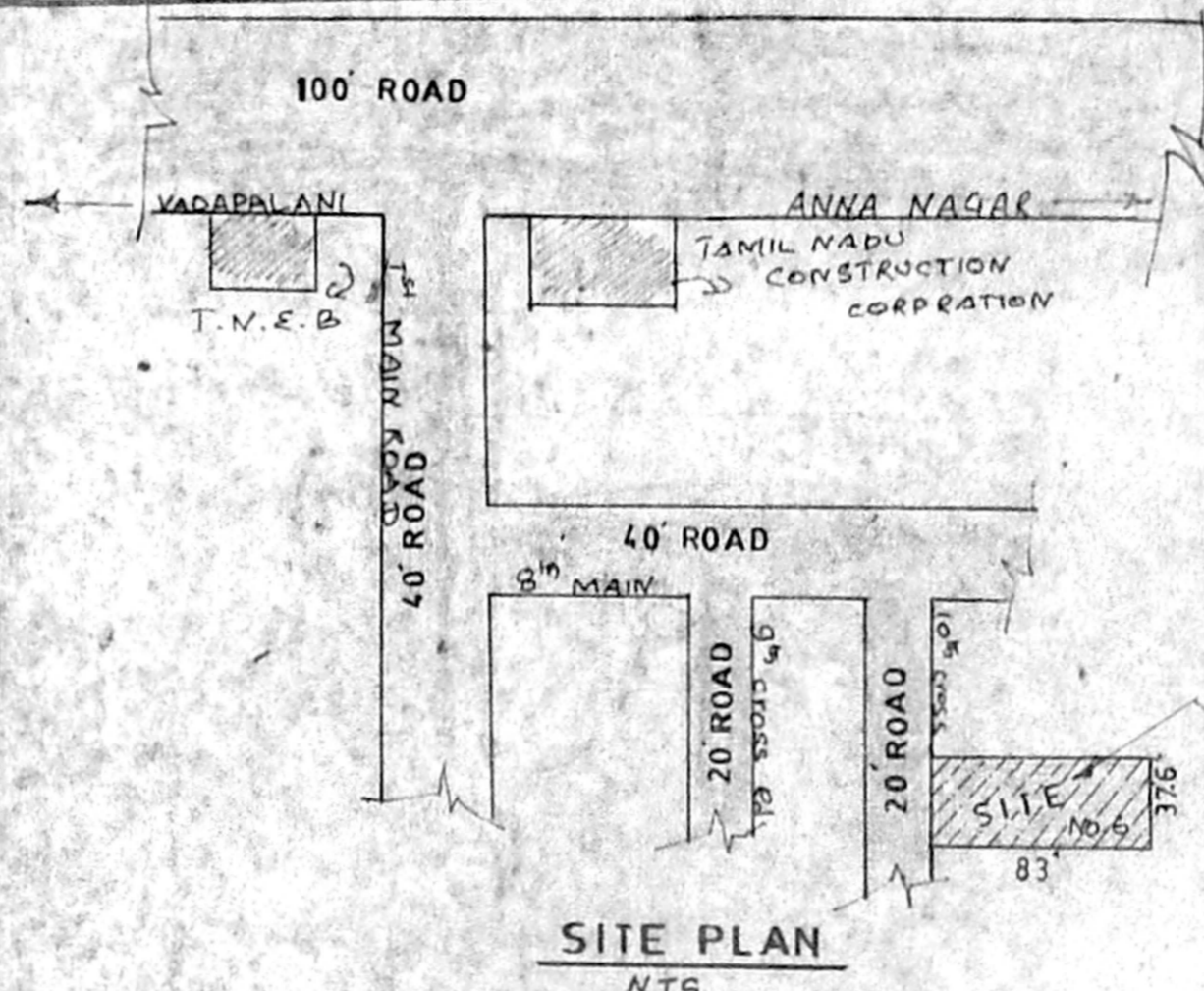

SITE PLAN
 NTS

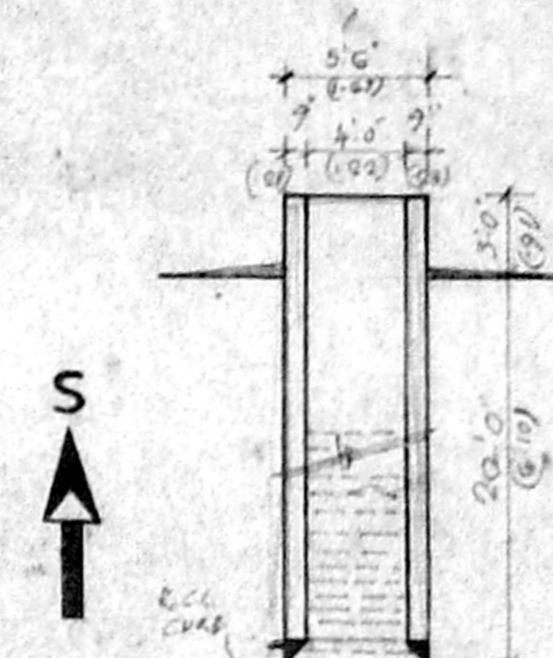

SECTION OF WELL

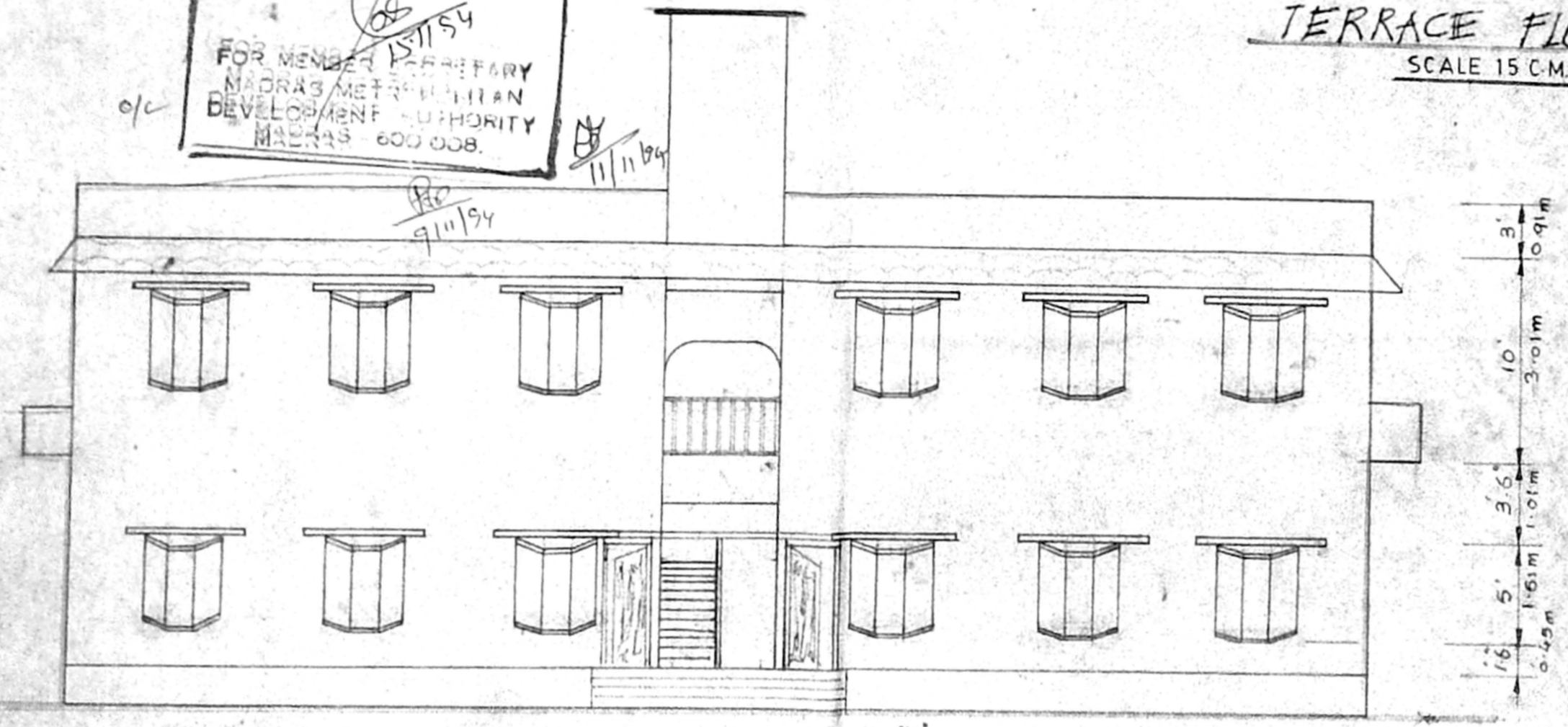

ELEVATION

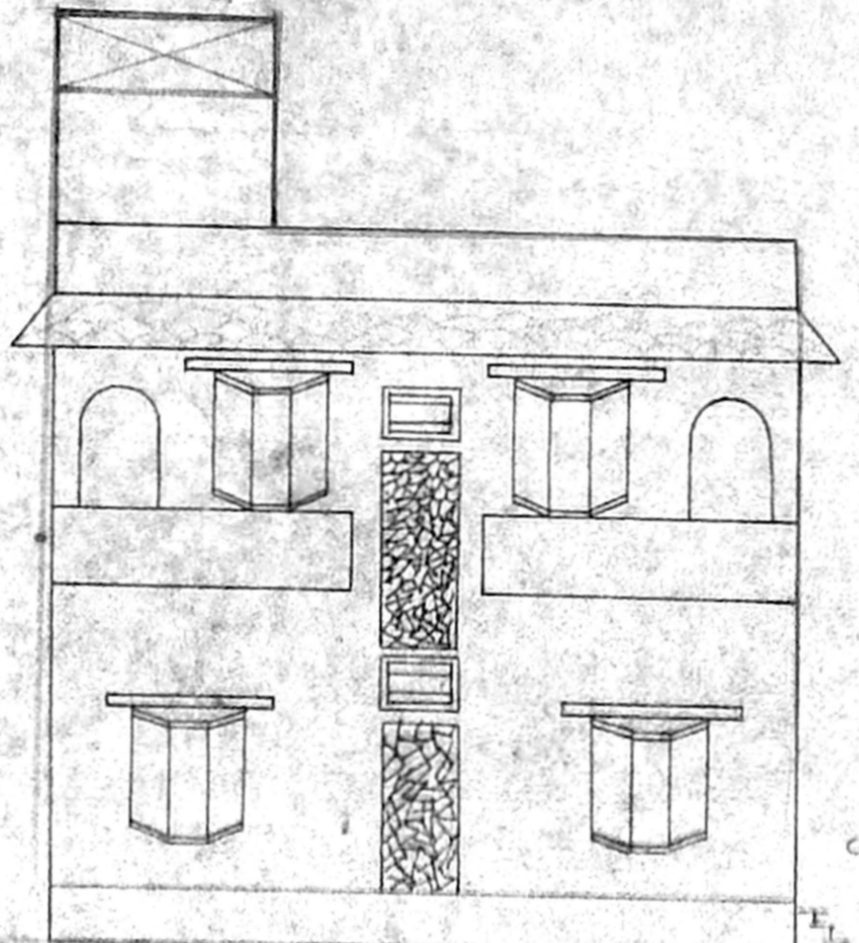

FRONT VIEW

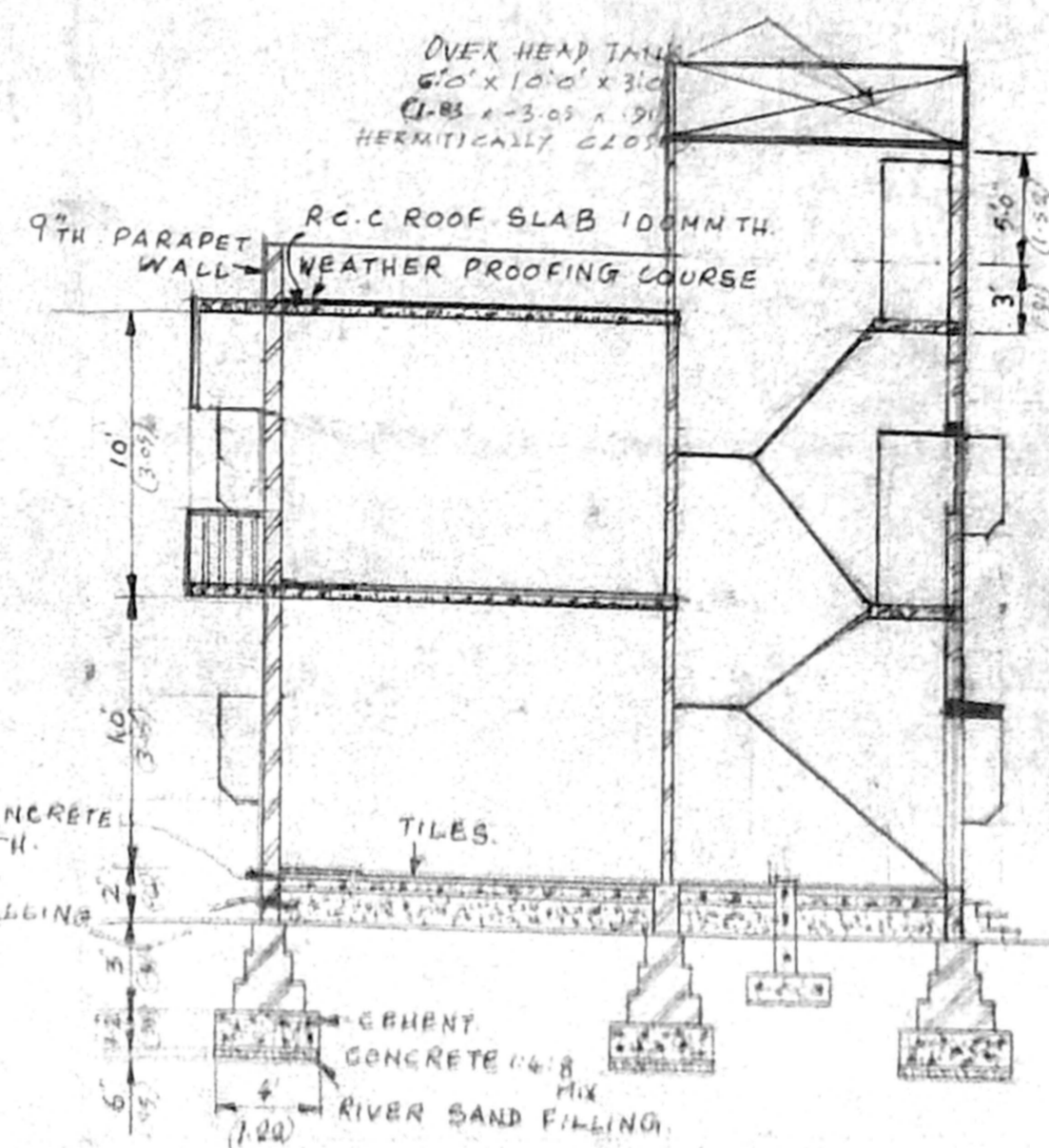

SECTION A-B

COLOUR INDEX

PLOT BOUNDARY	=====
PRO CONSTRUCTION	=====
EXISTING STREETS	=====

REFERENCE

PLOT AREA	3112.00 SQ. FT.
	(289.1048 MT)

- SPECIFICATION**
1. ALL BRICK WORK IN C.M 1:6
 2. FOUNDATION AND FLOORING IN P.C.C (1:2:4)
 3. ALL R.C.C WORK IN 1:2:4 MIX
 4. ALL PLASTERING WORK WITH C.M 1:5
 5. ALL WOOD WORK WITH BEST INDIAN WOOD
 6. FLOOR FINISHING WITH MOSAIC TILES
 7. ALL STEEL WORK AS PER M.D.S.S
 8. WEATHERING COURSE WITH BRICK JELLY LINE CONCRETE

DETAILS OF JOINERY

D DOOR	3'5" x 7'0" (1.00 x 2.14)
D1 "	3'0" x 7'0" (1.00 x 2.14)
D2 "	2'6" x 7'0" (0.76 x 2.14)
W WINDOW	4'6" x 2'0" (1.37 x 1.22)
W1 "	5'0" x 4'0" (0.90 x 1.22)
V VENTILATOR	3'0" x 2'0" (0.90 x 0.61)
C.B. CUPBOARD	4'0" x 7'0" (1.22 x 2.14)

OWNER
 R.V. Rai

LICENSED SURVEYOR

GROUND FLOOR - 1870 SQ. FT. (173.42 MT)
 FIRST FLOOR - 2071 SQ. FT. (192.30 MT)
 TOTAL PLINTH AREA - 3941 SQ. FT. (366.11 MT)
 COVERAGE - 60%
 F.S.I - 1.266

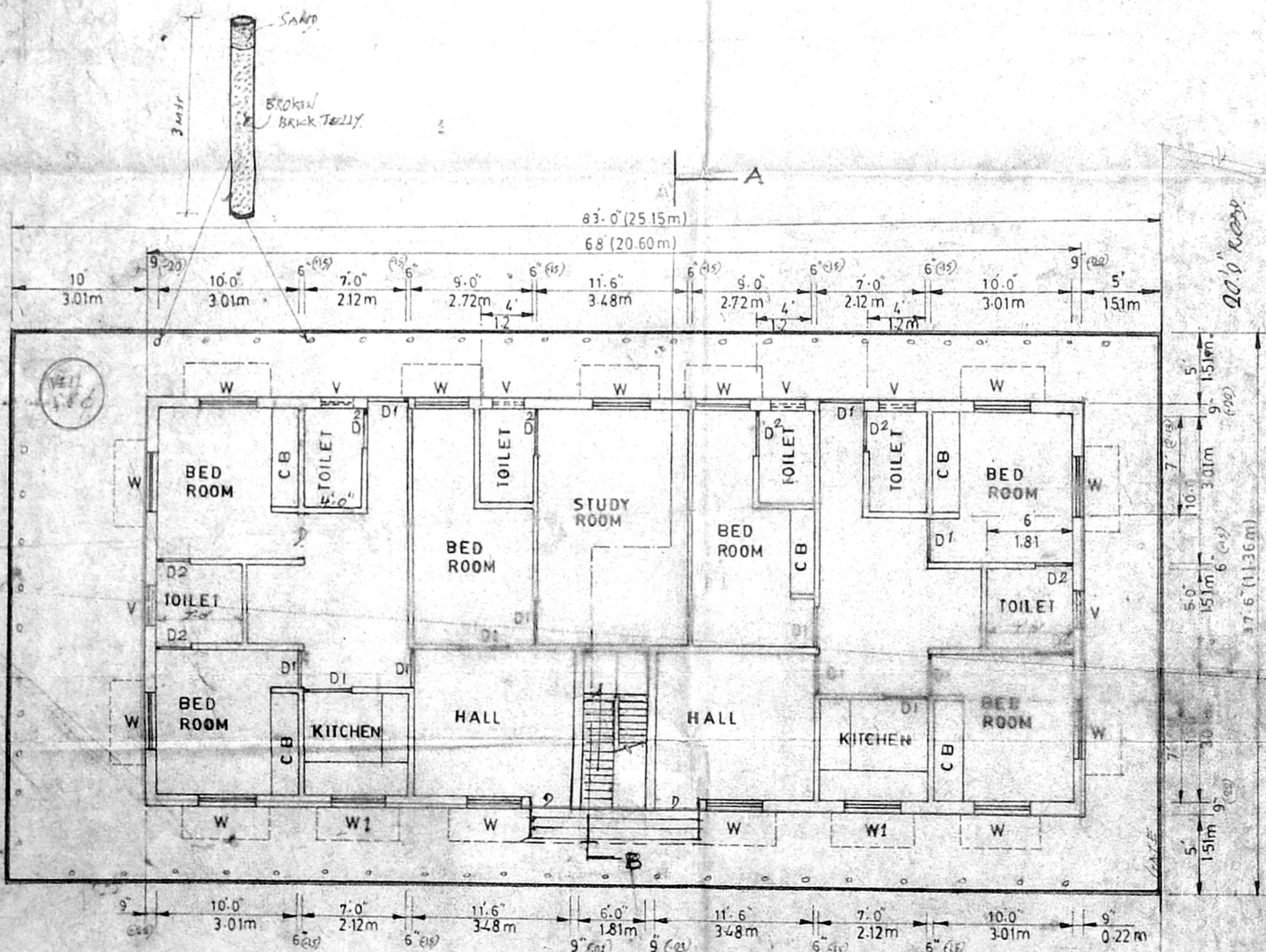

GROUND FLOOR CUM. SITE PLAN

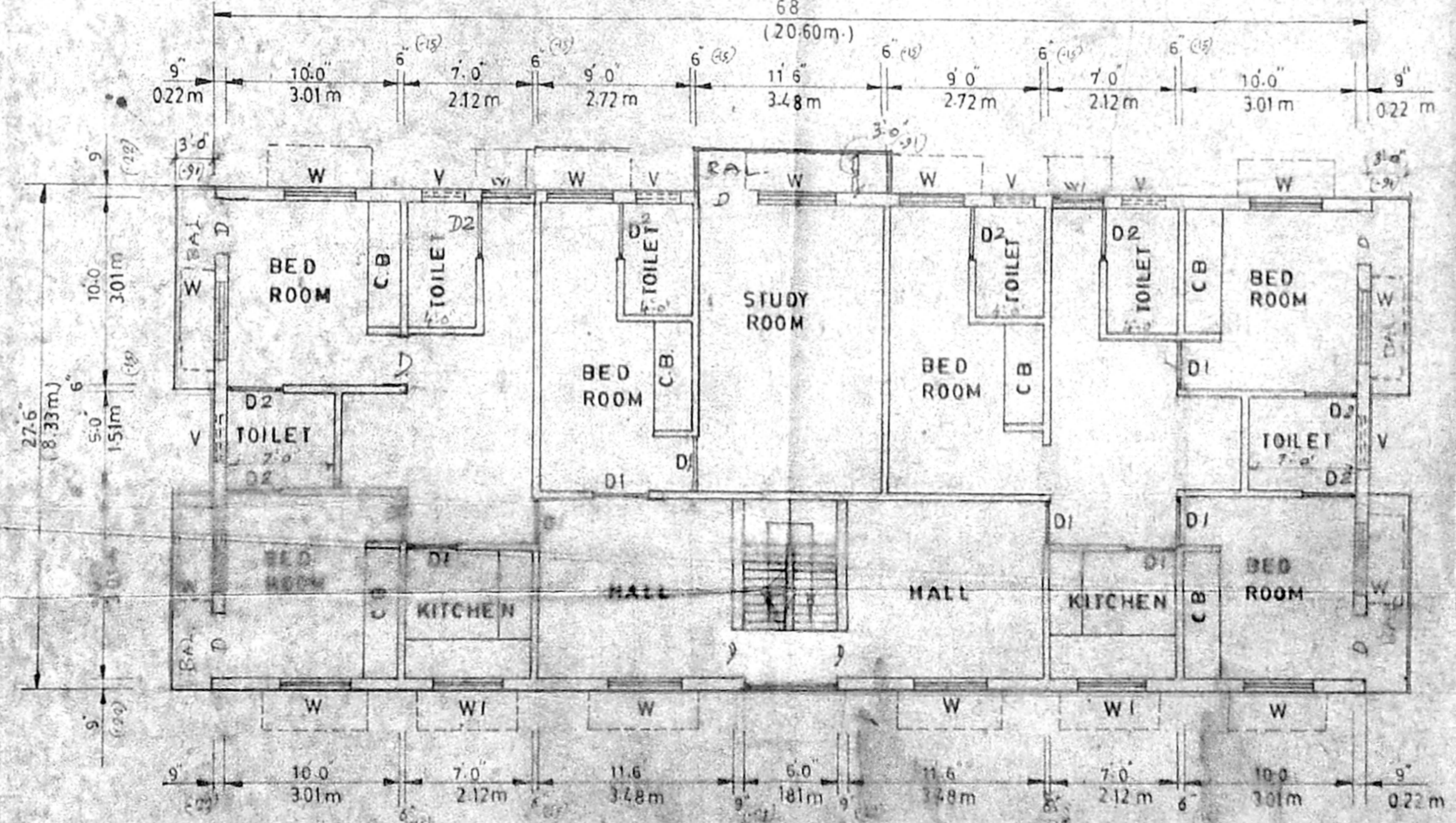

FIRST FLOOR

SCALE 35 CM:10

A. ARUNACHALAM.D.C.B.
 CORPORATION LICENSED SURVEYOR
 ALANDRA, AMBATUR, TOWNSHIP (I.S.No. 9)
 BALIGRAMAM, MADRAS-600 093.
 OFFICE: HOUSE PLAN MAKERS,
 SAIBABA CONSULTANTS
 No.223, PALANI ANDAVAR KOIL ST
 MADAPALANI, MADRAS-600 928